

# VILLA AND NEW VIEWS

别墅新主张

深圳市创扬文化传播有限公司 策划 徐寅寅 主编



华中科技大学出版社  
<http://www.hustp.com>



# Villa and New Views

## 别墅新主张

# CONTENTS

## 目录

- |     |                                       |     |  |
|-----|---------------------------------------|-----|--|
| 004 | Headland Road Residence<br>赫兰道别墅      | 102 | Jiabao Ziti Overlying Villa of England Style<br>嘉宝紫缇英式叠加别墅 |
| 012 | New Chinese-Style Villa<br>新中式别墅      | 108 | British Modern Country<br>英式现代乡村                           |
| 028 | Poli West Coast 80 Villa<br>保利西海岸80别墅 | 114 | Royal Garden Creative Showflat<br>御花苑创意板房                  |
| 048 | Citic Mangrove Bay<br>中信红树湾           | 128 | Junshan<br>君山  |
| 058 | Seaside Villa<br>海滨别墅                 | 136 | Value Stream<br>湾流汇  |
| 064 | Villa PM<br>PM别墅                      | 144 | Oriental Landscape<br>东方山水                                 |
| 070 | Mt. Pleasant Residence<br>山间宜人居       | 154 | Merchants Bay Villa<br>招商江湾城                               |
| 078 | Nove 2<br>老屋翻新                        | 162 | Peaceful Garden<br>静谧平和                                    |
| 084 | Hong Kong Tai Hang Villa<br>香港大坑别墅    | 172 | House in Meco<br>米可居所                                      |
| 090 | Jiabao New Oriental Style<br>嘉宝新东方风格  | 178 | K+JC Villa<br>K+JC 别墅                                      |



# Villa PM

## PM别墅

设计师：Architrend Architecture Gaetano Manganello & Carmelo Tuminot 项目地点：Ragusa, Sicily

The research project its own identity through the creation of simple volumes and divided between them. The contrast between the large windows and dark surfaces of the ground floor, lava stone, and the white walls of the first floor makes the construction to be suspended and light. At the ground floor windows open onto the garden are opposed to the first floor cantilevered walls consist of sliding panels in vertical profiles of aluminum, which act as a sunscreen, and at the same time clearly characterize the villa.

You arrive at the villa by a path paved with lava through the front garden, a steel roof with a dramatic change in the pathway and protects at the same time introduces an element which projects outside the main facade of the building. The angle on the roof of the villa entrance is a wall covered in lava rock cleft and contains a cut corner, a window onto the living

room. The opposite edge is instead of glass and turns on the side elevation along the length of your stay with sliding glass doors to the garden that interact with the outside world in absolute transparency. On the back on the ground floor front is more solid, a stone wall, alternating with a white plaster wall in the middle, the window of the bedroom is like a cutting height on the wall. Neat, precise, sharp. Upstairs, the pace becomes more dense, formed by the close of the boards of the jokes that sunscreens dematerialize the volume of the first floor, glazed sbalzante corner of the room, supported by circular columns placed inside to the rear. The functions are distributed in a pattern fluid, the large living room has a central patio glass illuminated from above, with a palm tree in the middle: the green led inside the house.

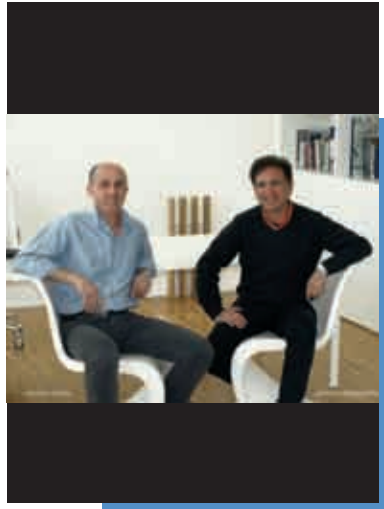



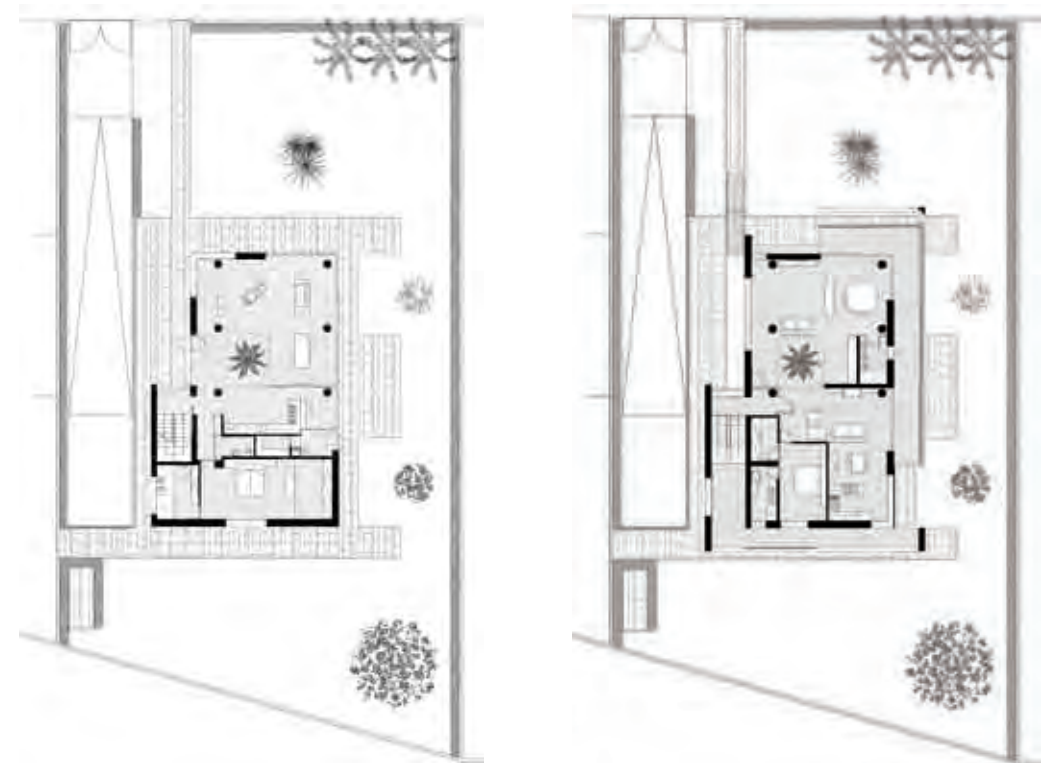



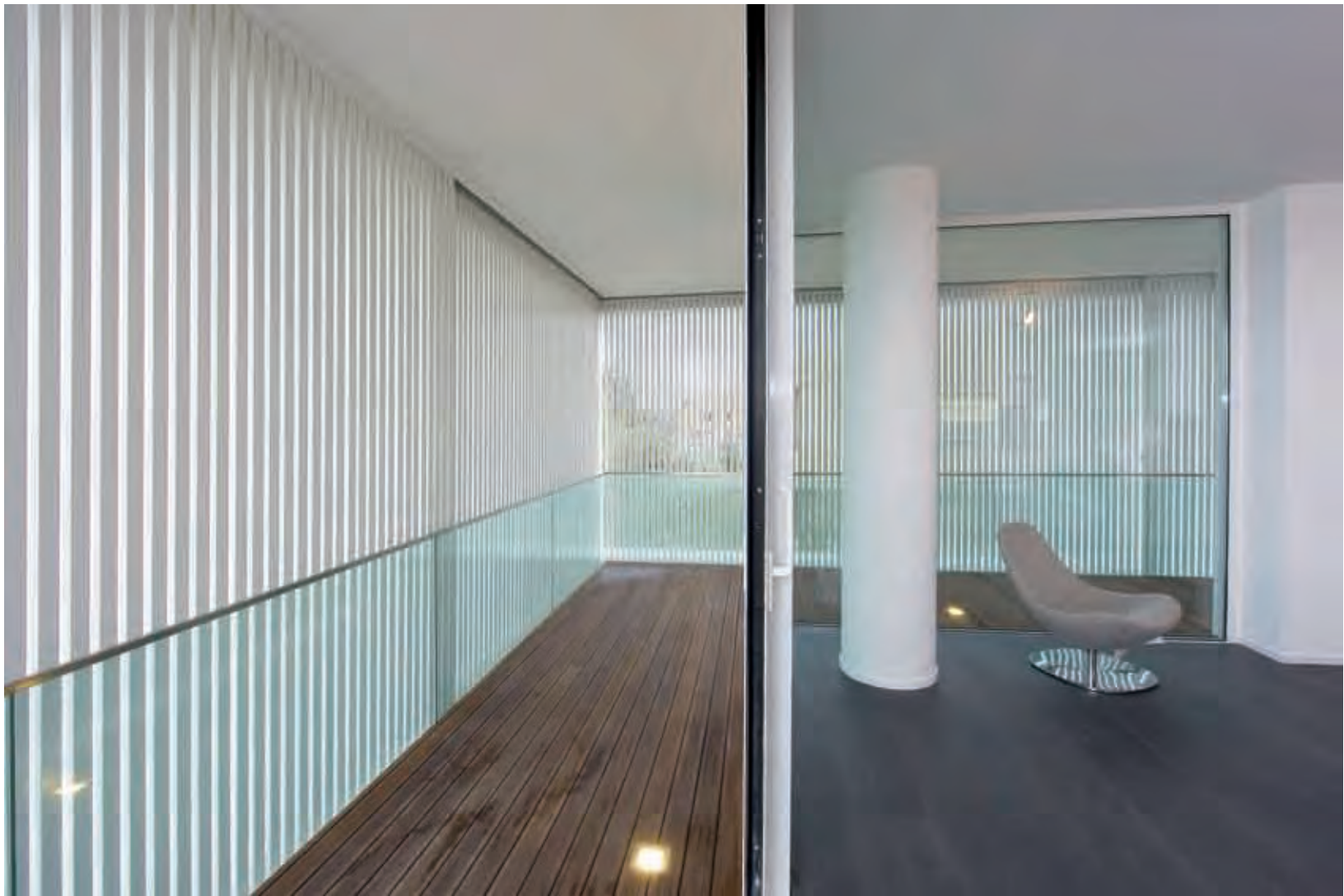

The outdoor area of the garden is designed as a natural extension of living inside, some particular points of view are indicated by the palm rest is a smooth surface with grass. The outer fence is made up of a wall covered with slabs of lava blaze eye of partridge, the coating is continuous and about the gate and pedestrian gate on the driveway, making it completely homogeneous fence line, lifted from the ground through a collection at the base of the wall.

The villa, through its surfaces with sharp contemporary stands out from the building surrounding rigor by establishing an anomaly, a short space.

We like to think that our project is not in conflict with the environment and the landscape, but the banal existing building.

通过制作一些简单的隔断和区域使项目本身彰显与众不同之态。巨大的窗户，黑色的地面层，熔岩，一楼的白墙，对比强烈，使得整个建筑的节奏轻快流动。地面层的窗户朝着花园，与之相反，一楼悬着的墙壁由活动铝制板组成，起隔热作用的同时，也赋予整座别墅独特的个性。

走过前院一条铺满熔岩的小径，可以抵达这座别墅。小径上方用铁架做顶，造型丰富多变，同时突显了整座建筑正面所用的元素。入口处的顶棚的角度直指一面满是熔岩裂缝的墙壁，转角处是起居室的窗户。相对的边角处是玻璃材质，沿着边缘安置了一扇活动玻璃门，朝外即可看见花园。通过完全的透明性能与外部世界完好互动。一道石墙构建了地面楼层的后部，很是坚固。卧室的窗户划分了中间整面白墙，节奏明快，干脆利落。在楼上，节奏变得更紧凑。一楼的隔热板把区域分隔，通过在房屋的后面支撑起一根圆柱，甚至使房屋的角落都明亮起来。功能被划分成流动的样式，起居室空间很大，通过顶部中央玻璃天井来采光。当光线照在中央的棕榈树上，绿色一下子在整个房子里荡漾开去。

外部的花园被设计成起居室空间的外部延伸。一片平整的草地点缀着棕榈树。篱笆由类似斑鸠眼睛的板状熔岩所筑，与篱笆相连的是大门以及车道上的专供人行人的门，以整座墙为背景，从地面升举，和整道篱笆墙的风格完全统一。

强烈的时代感覆盖整个别墅，空间布局大气而超出常规。

显然，整个项目没有和周围的环境和景观相冲突，也没有走一条平庸乏味的设计风格之路。

